Britain is at war: RAF Tornados are

Poles demand millions from

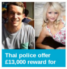

Thai police offer £13,000 reward for

Millions of NatWest and RBS customers

What will Paxo say? New Newsnight host

'So the sales got her in the end': Former

Georg relaxe

Putin targets foes with 'zombie' gun which attack victims' central nervous system

- **Could be used against Russia's enemies and perhaps its own dissidents**

By CHRISTOPHER LEAKE and WILL STEWART

PUBLISHED: 23:08 GMT, 31 March 2012 | **UPDATED:** 23:08 GMT, 31 March 2012

Share

14 View comments

Mind-bending 'psychotronic' guns that can effectively turn people into zombies have been given the go-ahead by Russian president Vladimir Putin.

The futuristic weapons – which will attack the central nervous system of their victims – are being developed by the country's scientists.

They could be used against Russia's enemies and, perhaps, its own dissidents by the end of the decade.

© AP

Fire: Putin, seen using a traditional pistol, has new weapons in his sights

Sources in Moscow say Mr Putin has described the guns, which use electromagnetic radiation like that found in microwave ovens, as 'entirely new instruments for achieving political and strategic goals'.

More...

- Would you buy a reactor from the firm that gave you this?
- Workers restoring former Russian mansion find massive treasure hoard wrapped in newspaper from 1917
- Why Moscow's Brotherhood of Murder has its sights on London: We reveal last week's shooting of a Russian banker could be the first in a series of bloody vendettas

Mr Putin added: 'Such high-tech weapons systems will be comparable in effect to nuclear weapons, but will be more acceptable in terms of political and military ideology.'

Plans to introduce the super- weapons were announced quietly last week by Russian defence minister Anatoly Serdyukov, fulfilling a little-noticed election campaign pledge by president-elect Putin.

© AP

Plans to introduce the super- weapons were announced quietly last week by Russian defence minister Anatoly Serdyukov

Mr Serdyukov said: 'The development of weaponry based on new physics principles – direct-energy weapons, geophysical weapons, wave-energy weapons, genetic weapons, psychotronic weapons, and so on – is part of the state arms procurement programme for 2011-2020.'

Specific proposals on developing the weapons are due to be drawn up before December by a new Defence Advanced Research Projects Agency.

Research into electromagnetic weapons has been secretly carried out in the US and Russia since the Fifties. But now it appears Mr Putin has stolen a march on the Americans. Precise details of the Russian gun have not been revealed. However, previous research has shown that low-frequency waves or beams can affect brain cells, alter psychological states and make it possible to transmit suggestions and commands directly into someone's thought processes.

High doses of microwaves can damage the functioning of internal organs, control behaviour or even drive victims to suicide. Anatoly Tsyganok, head of the Military Forecasting Centre in Moscow, said: 'This is a highly serious weapon.

'When it was used for dispersing a crowd and it was focused on a man, his body temperature went up immediately as if he was thrown into a hot frying pan. Still, we know very little about this weapon and even special forces guys can hardly cope with it.'

The long-term effects are not known, but two years ago a former major in the Russian foreign intelligence agency, the GRU, died in Scotland after making claims about such a weapons programme to MI6.

Sergei Serykh, 43, claimed he was a victim of weapons which he said were 'many times more powerful than in the Matrix films'.

Mr Serykh died after falling from a Glasgow tower block with his wife and stepson in March 2010. While his death was assumed to be suicide, his family fear there was foul play.

○ Site
○ Web
Enter your search
Search

Like Daily Mail
Follow @dailymailuk
Follow Daily Mail
+1 Daily Mail

DON'T MISS

Rehearsal dinner in red! Amal Alamuddin stuns in a scarlet gown as she joins family and friends for dinner before marrying Hollywood star George Clooney

He's over the Cloon! George raises a smile as he spends final hours as a single man with Cindy Crawford and rumoured best man Rande Gerber

'The perfect night': George Clooney downs vintage red wine and tequila shots during his lavish stag party in Venice
Delighted other diners

Matt Damon, Emily Blunt and Anna Wintour hit a local bar while George Clooney downs wine and tequila
Damon took wife Luciana Barroso

'I love and respect him and wish him all the best': Kelly Brook breaks off engagement to David McIntosh... and deletes his pictures from her Instagram

Trouble in paradise! Lauren Pope confronts TOWIE beau Lewis Bloor over cheating rumours as blossoming romance turns sour in Ibiza
There to shoot for show

'Don't boo us!' Kanye West and Kim Kardashian receive high-fashion heckles after turning up late to Lanvin Paris Fashion Week front row

Gwyneth Paltrow takes a piece of London as she moves into her lavish Brentwood home with city painting
'Consciously uncoupled' from Chris Martin

Don't mind us! 'Newly single' Russell Brand enjoys dinner with a mystery female friend... following reported split with Jemima Khan
Comedian in good cheer

Work comes first! Ben Affleck promotes Gone Girl in New York... while best friend Matt Damon joins George Clooney for four-day wedding party in Italy

'BIG mistake': Mel B makes dramatic exit from stage as Cheryl Fernandez-Versini makes unpopular X Factor decisions

Farewell, New York! Victoria Beckham cuts a stylish figure as she catches flight home after embracing new role as U.N Goodwill Ambassador

'Eat your heart out': TOWIE's Jessica Wright compares herself and bikini clad Ferne McCann to Bond Girl Ursula Andress
Quite a claim

Strictly Come Dating! Thom Evans reaches for dance partner Iveta Lukosiute's hand on romantic after hours lunch

You're not the star, Reese! Witherspoon wows in red as she outshines Ben Affleck and pregnant Rosamund Pike at the premiere of Gone Girl

'Hear no evil, speak no evil, see no evil': Catwalk babes Karlie Kloss, Rosie Huntington-Whiteley and Joan Smalls fool around at PFW dinner

Last night the Ministry of Defence declined to comment.

Share or comment on this article

MOST WATCHED NEWS VIDEOS

You poked my heart! Adorable boy's reaction during argument

Moment Paddy Doherty's son crashes BMW in horror smash

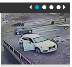
The INCREDIBLE moment a driver takes on a car-jacker

MOST READ NEWS

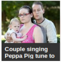
Couple singing Peppa Pig tune to

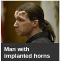
Man with implanted horns

Big Fat Gypsy star Paddy Doherty's

Comments (14)

Share what you think

Newest | Oldest | Best rated | Worst rated

View all

The comments below have been moderated in advance.

Gordon, Thailand, 2 years ago

Wake up world, Russia under Putin is a seriously nasty place, and it is not surprising that they are using seriously nasty weapons.

Click to rate 565 167

Alice, Oxfordshire, 2 years ago

I can see this being a way of dealing with our feral thugs, drug dealers, rapists and murderers. Provided they don't get their hands on them first.....

Click to rate 275 115

mike b, washington USA, 2 years ago

"stolen a march on the Americans" I think not. there are a great number of conspiracy theories on why as of late a shocking number of TV presenters have had on air cognitive breakdowns in the US. There are multitudes of vids on the web of these unexplained events. The consensus: the US is already fielding such devices. Still, having the Soviets 2.0 publically announce them may force the acknowledgement of their existence

Click to rate 246 61

Lamby, Hobart Australia, 2 years ago

How many more ways do we need to kill each other. ?

Click to rate 457 40

Clarice, Hanover, MA, USA, 2 years ago

I believe about half of the stuff that is written about Russia in western media. However if this is true, it is ghastly and beyond scary.

Click to rate 237 28

They are here too!, Yorkshire, UK, 2 years ago

They have them here in the UK, ever wondered what those strange mini lamp post columns without lights but with metallic microphone shapes are? They are not just there to improve mobile communication. Oh and the TV/radio is also used to control minds, please look up those patents on the net (if you are interested).

Click to rate 153 83

raw, honolulu, hi, 2 years ago

Now, if they can just reverse the process & invent an anti-zombie gun that turns the billions of zombies in this world back to awareness individuals...

Click to rate 557 19

Mark, Sheffield, 2 years ago

i didnt realise it was april 1 till i saw this article

Click to rate 405 70

Tim Bates, London, 2 years ago

Well done for speaking the truth about this technology. The public need to know what they are leaving their children to face.

Click to rate 152 25

Dan, Middleton WI USA, 2 years ago

God help us! This planet is doomed.

Click to rate 191 34

The views expressed in the contents above are those of our users and do not necessarily reflect the views of MailOnline.

We are no longer accepting comments on this article.

Who is this week's top commenter? Find out now

'You're a natural dancer... fantastic groove': Strictly Come Dancing's Caroline Flack dazzles the judges but EastEnders' Jake Wood takes early lead

It's a girl! Chelsea Clinton gives birth to a baby daughter Charlotte Clinton Mezvinsky and says she is 'full of love awe and gratitude'
Four days early

@LibertyLynx · 1h
I see Tom Jones tren
and I assume he has died
Don't scare me like that
'I assume he has died:' Twitter users get it wrong when Tom Jones starts trending thinking he's died when he was actually singing at Australian event

'I looked like Voldemort!' Jodie Kidd reveals why she sold her 'hysterical' wedding snaps after exchanging vows with David Blakeley

Liv Tyler continues to fuel pregnancy rumours as she covers up her 'bump' with a big pea coat
When will she put us out of our misery?

Body confident! Sofía Vergara puts her taut bum on display in fitted ensemble as she shows off her cheeky and playful side on Watch What Happens Live

In mourning? Halle Berry looks glum in a little black dress amid reports her role of Storm may be re-cast in X:Men Apocalypse

Fifty and fabulous! Rita Wilson, 57, and Kim Cattrall, 58, show off glowing complexions during talk show appearance
Showing how it's done

Musical A Team! Ed Sheeran and Sir Tom Jones take the stage to croon in front of 100,000 people at Australian football's grand final
Singalong with duet

Alessandra Ambrosio puts her lean legs on display in tiny denim shorts as she steps out solo in Hollywood
Most recently in Milan for Fashion Week modeling

IF YOU LIKE IT
YOU SHOULD
PUT A
RING ON IT
'If you like it put a ring on it': Model Gabi Grecko posts a message no doubt aimed at fiancé Geoffrey Edelsten urging him to make it official with a diamond rock

The X Factor's youngest girl Emily Middlemas, 15, sails through to Judges' Houses in tutu and trainers

She's a rock chick! Mandy Moore puts her pop past behind her in edgy leather jacket and ripped jeans
She shot to stardom as a pop princess

'Too cute to handle!' Fans go wild as bad boy Justin Bieber posts adorable throwback photo of himself cuddling a teddy bear
When he was innocent

His Bella in Italia! Alec Baldwin plants an affectionate kiss on his doting wife Hilaria during a fun-filled night out in Rome
Looking all loved up

He's still got it! Benicio Del Toro, 48, shows off rugged good looks as he receives prestigious award at San Sebastian Film Festival

Newlyweds Ashlee Simpson and Evan Ross pay her mother a visit in their trademark boho-chic attire
They tied the knot just a month ago.

Singing for two! Pregnant Alicia Keys displays her bump in fitted top as she rehearses for Global Citizen Festival
With husband Swizz Beatz

Rockin' mama! Pregnant Carrie Underwood rehearses for Global Citizen Festival after revealing 'it feels kind of weird' to be expecting first baby

'Just chilling!': Hugh Jackman shares a playful snap on Instagram of himself pretending to take a snooze underwater
Always raising smiles

The final countdown! George Clooney and Amal Alamuddin are joined by their celebrity pals as they prepare for wedding in Venice
Bachelor days are done!

Getting some books out? Victoria Beckham brings librarian chic to her wardrobe in knitted vest and blouse in New York
Intellectual Spice?

Chris Brown shares racy snap of girlfriend Karrueche Tran after insisting he and ex Rihanna are just friends

Lady Gaga goes retro in red leather jumpsuit and curly brown wig as she shows off her jazz chops with rendition of Nancy Sinatra's Bang Bang

Simply the chest! Kelly Brook flashes bra and plenty of cleavage in steamy mirror seflie
On the same day she tweets end

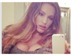

'It's sad the kids stayed away at Nicole's time of need': Where were Connor and Isabelle cruise at Antony Kidman's funeral?

Supermodel Naomi Campbell transforms Madison Avenue into her own personal catwalk while clad in casual skinny jeans
Knows how to rock it

'Botox has stopped me looking like a scary monster': A sparkly makeover, a whirl on Strictly and a little bit of extra help too, Judy Murray on how she feels like a new woman

Josh Hutcherson cuddles up to rumoured girlfriend Claudia Traisac as they promote new romantic thriller in Spain
Hunger Games heartthrob

'I just got stung'! Gwen Stefani flashes her hot pink bra as she chats with Sting during rehearsal for charity music festival
Aiming to 'end extreme poverty by 2030'

'She was in tears':Justice Crew claim Chris Brown had a 'domestic' with girlfriend Karrueche Tran during the RnB singers 2011 F.A.M.E tour in Sydney

Toast of Paris! Kendall Jenner dazzles in stylish red pantsuit at party for designer Tabitha Simmons
Kendall Jenner has been knocking them out

Still good friends! Willow Smith, 13, pictured with shirtless actor Moises Arias, 20, after controversial bed pictures

Jordin Sparks puts on a brave face in playful selfies with Lance Bass... as Jason Derulo insists cheating played no part in breakup

John Cusack blasts the 'whorehouse' of Hollywood and reveals: 'it sucks most of the time'
Enjoyed a 25-year career

She's a California mom! Malin Akerman reveals her toned legs in tiny jean shorts as she takes her son for a stroll in LA
In Paradise Cove shirt

Staking her claim? Gwyneth Paltrow sells underwear bearing her married initials... as Chris Martin's relationship with J Law 'gets serious'

EXCLUSIVE 'It will be a wonderful day': Katherine Jenkins to wed Andrew Levitas at Hampton Court on Saturday... less than a year after meeting

A tale of two Jenners! Bruce looks dejected in LA... as ex Kris parties in Paris with their daughters

Looking rather downcast

She's red hot! Emily Ratajkowski sizzles in slinky off-the-shoulder crimson gown at Gone Girl premiere

Appeared in 2012 music video Blurred Lines

Model behaviour: Catwalk babes Karlie Kloss, Rosie Huntington-Whiteley and Joan Smalls fool around at PFW dinner

Beauty in black: Bruce Springsteen's daughter Jessica, 22, is stunning in leather minidress at Longines Masters event in Los Angeles

Real Housewives' NeNe Leakes is 'front of the line to replace the late Joan Rivers on Fashion Police'

Tells it like it is

'It's the one day you want your parents there': Professor Green opens up on his wedding to Millie Mackintosh... as he reveals a family is not 'too far off'

She can't cut this! Gabi Grecko dons long orange wig as she goes topless and holds knives with her hands, feet...and in her skirt

August Alsina 'insists he's ready to tour again' after waking up from a coma following stage fall

Suffered multiple seizures

'Just walk like you have had loads of sex': Cara Delevingne on how she learnt to strut the catwalk in high heels

Admits it took her a long time to learn

Michelle Williams puts Brooklyn home she shared with Heath Ledger on the market for $7.5million as she 'plans move to LA'

Set to make a huge profit

'I don't want to leave it too late': Sam Faiers plans to have children before turning 30 so she can get her figure back

Because THAT'S a good reason to have a baby

The XXX Factor: Former beauty queen Maria Ellina displays her curves in raunchy new photo-shoot...as she readies herself for second audition on hit talent show

'No-one's good at it': Girls star Lena Dunham admits that she didn't enjoy sex until she was 25

Changed since boyfriend Jack Antonoff

Toucan play at that game! Olivia Palermo wows in sleevess black coat at PFW... as she wears same parrot feather-tasseled shoes as Poppy Delevingne

'I'd love to roll around naked in a room full of cash singing big spender': Sandie Shaw gives her definitive answers to our most probing questions

Her boots were made for flying! Amy Adams wears stylish footwear as she jets into LAX

Looked fashionable and comfortable

My haven, Michel Roux Senior: The renowned chef, 73, in the living room of his home in the Swiss Alps

Bought his house in the Alpines 11 years ago

So new she left the price tag on! Jessica Alba makes a rare fashion faux pas as she reveals the labels in her jacket

'Kerry will always be a bad girl trust me': Laura Norton says she hopes we haven't seen the worst of Emmerdale's party-loving mum yet

The world's most famous bachelor no more! A look back at the past loves of George Clooney before he marries Amal Alamuddin

Search is well and truly over for George Clooney

▸ **Keeping Up With The Fashion Pack: Kendall Jenner is joined by momager Kris during Paris Fashion Week**
Desperate NOT to be seen as a Kardashian

▸ **Kim Kardashian looks shaken as she arrives at a Paris studio flanked by burly security... after nearly being pushed to the ground in dramatic red carpet scuffle**

▸ **Soapwatch: Jaci Stephen's ultimate insight into this week's soaps**
Let's hope EastEnders has finally got it right with the casting of Ben

▸ **Glamorous assistant? No, I'm the magician! Her tricks are as mesmerising as her looks, no wonder Katherine Mills is the first woman to get her own TV magic show**

▸ **She's ready for the weekend! Alex Gerrard plays with tresses as she leaves salon in tight-fitting leggings and leopard print trainers**

▸ **'She's Lorraine to you she's just mum to me': Lorraine Kelly's daughter Rosie Smith reveals what it's like having one of the most famous women in Britain for a mother**

▸ **Age is just a number! Heather Locklear, 53, shows fabulous form in clingy workout gear while playing tennis on her birthday**

▸ **'If I hadn't lost all of that weight I might not be here right now': Si King almost died from a brainaneurysm in March. Here, he and Dave Myers relive the dramatic episode**

▸ **A vicar with many vices: Holy Moses! Television's latest amateur sleuth, an alcoholic clergyman with an eye for the ladies was created by the Archbishop's son**

▸ **'He is a great family man': Anna Faris gushes to Ellen about husband Chris Pratt... and reveals they want more children**
On The Ellen DeGeneres Show

▸ **The day that changed my life, Michael Morpurgo: The War Horse author, 70, on the disastrous day as a teacher that inspired him to spin his first tale**

▸ **No make-up needed! America Ferrera is the fresh-faced girl next door in a crimson sweater and jeans**
America Ferrera radiated in red

▸ **Working the rugged charm! Antonio Banderas sports bushy beard and double denim at Autómata press conference in Zurich**
Fresh look

▸ **'Freaked out' Kim Kardashian and Kanye West 'recruit teams of armed security' for rest of Paris stay following dramatic red carpet scuffle**

▸ **Six months pregnant and still stylish! Grey's Anatomy actress Sarah Drew looks radiant in blue floral prints for fashion shoot**

▸ **Chloe-Jasmin Whichello given another helping hand to narrowly secure X Factor spot... despite being caught up in fix row**
Worked her magic

▸ **Financial Flatline: Sugababes singer Mutya Buena is declared bankrupt after failing to pay tax bill**
Hole in the Sugabudget for this babe

▸ **Abs-olutely fabulous! Joanna Krupa displays her cleavage and taut stomach in a sports bra as she walks her dog**
A girl's best friend

▸ **Paris Hilton spends $230,000 on cocktails while partying with pals in NYC... after making $2.7m in just four days as a DJ**
If you've got it, spend it

- **Engaged! Vanessa Williams announces she said yes to Jim Skrip's proposal by flashing her diamond engagement ring on Queen Latifah**

- **'I would love to be a father one day': Bradley Cooper admits he's ready for parenthood as he opens up about film, family.. and favourite co-star J-Law**

- **The most awkward smile ever? Britney Spears looks uncomfortable with underwear clad models as she promotes lingerie line**

- **Dresses embellished with Niqabs, t-shirts printed with Putin and the return of the size zero model - day three of Paris Fashion Week**
  Back in fashion

- **Rock chic! Kelly Osbourne launches her new fashion line Stories... and models the trendy pieces herself**
  Fashion Police host launched her first line

- **Two were friends with Hitler, one eloped with her cousin, another attempted suicide while the eldest became an acclaimed novelist: The Scandalous lives of the Mitford sisters**

- **Don't mess with Demi! Lovato shows off her muscles as she boasts 'Gettin stronger everyday!'**
  Putting her defenses up!

- **The heart-warming moment Sophie Wessex put a smile on a disabled child's face: Deaf boy left thrilled after royal visitor crouched down to give him a hug**

- **Leading ladies! Dakota Fanning grabs attention in unusual cocoon silhouette dress...while Marion Cottilard stuns black caped neckline mini dress at PFW**

- **Doing her bit! Amy Childs puts on a glamorous display in figure-hugging number as she and cousin Harry host Macmillan coffee morning in Essex**

- **Frankie Sandford and Caroline Flack put on brave faces hours before their first live performances on Strictly Come Dancing**
  Time to hit the floor

- **Makeup-free Jodie Foster looks serious as she strolls in West Hollywood with her cell phone at the ready**
  Shuffled along while listening to music

- **'Reclusive' Jason Orange withdrew from spotlight TWO YEARS before quitting, friends claim... as Take That prepare to release new music 'within weeks'**

- **Geordie Shore's Holly Hagan displays her newly-svelte physique in a low-cut vest and spray-on jeans after opening up on her VERY colourful sex life**

- **'We're going to have riot on our hands': X Factor's Cheryl Fernandez-Versini shields ears from boos after controversial Boot Camp decision**

- **Is that in reference to Rihanna? Drake debuts deep and meaningful new 'Everything happens for a reason' tattoo**
  Seen with her last month

- **'We're just having fun': Chris Brown claims he is just friends with on/off girlfriend Rihanna**
  Just got back with Karrueche, but still hangs out with Rihanna

- **Here comes the (wannabe) bride! TOWIE's Chloe Sims slips into wedding white with Elliott Wright... after admitting she is 'desperate' to marry**

- **'It's still kind of weird': Pregnant Carrie Underwood reveals what it's really like to be expecting her first baby on Today show**
  'Labor' Day tweet

- **It's a holiday bromance! Dan Osborne shows off sculpted physique as he ditches pregnant Jacqueline Jossa to wrestle James Locke in Ibiza**

- **Lydia and Arg put on a united front as they walk arm-in-arm during TOWIE night out in Ibiza... days after he was pictured kissing a mystery brunette**

▸ 'So who's got the best picnic?' Zara turns food critic for the day (but seems more interested in one picnicker's mobile BAR)
Straight for the bubbly!

▸ That's amore! Alec and Hilaria Baldwin share a romantic kiss as they explore Rome with baby Carmen
Who wouldn't in one of the most romantic cities

▸ That's a bit Mean! Bookies 'offer 2-1 odds that Lindsay Lohan will be SACKED from new West End production'... after fluffing her lines at opening night show

▸ Cheque please! Amber Rose cuts a stylish figure as she steps out for dinner... amid claims she will 'enforce $1m pre-nup' AND spousal support claim from Wiz

▸ Rod Stewart enjoys father-son bonding time with Sean during shopping spree in Beverly Hills... while daughter Kimberley hits a juice bar

▸ 'We had our beautiful daughter!': Former Jersey Shore star Nicole 'Snooki' Polizzi gives birth to her little girl Giovanna Marie
Mini-Snooki is here!

▸ Chris Martin looks deep in thought during beach outing as it's claimed he's 'ready to introduce his children to new girlfriend Jennifer Lawrence'

▸ Georgina Dorsett goes for casual glamour in ripped jeans and black T-shirt during day out at beauty salon
Queen WAG in training

▸ All chained up! Ellie Goulding strains away from the norm with crazy zipped jeans and platform leather boots for BBC Radio 1's Live Lounge appearance

▸ Eyes on the prize! Gerard Butler can't help but sneak a peek at the derriere of his brunette companion during beach date
He's got the name for it

MORE DON'T MISS

▸ How Macca turned his back on the house that saved his sanity: Beatles legend hasn't been seen on estate for five years splitting time between London and New York

▸ 'He's very hot': Sofia Vergara is smitten with new boyfriend Joe Manganiello
If we were dating a Magic Mike-man, we would be smitten too!

▸ Iggy wiggles! Rapper Azalea shakes ample Booty in studded hotpants at concert as she puts sex tape scandal behind her
The show must go on

▸ Lena Dunham's new book is spotted at 30% off in Penn Station - days BEFORE it is due to go on sale
Images have since been deleted

NOT THAT KIND OF GIRL
Lena Dunham

▸ Things heat up between Calvin Harris and stunning model Aarika Wolf as he takes her for a romantic meal in West Hollywood
Moving on from Rita

▸ Dame Maggie Smith, David Bowie and Laurence Olivier as you've never seen them: Lord Snowdon photography exhibition opens in London today

▸ Kim Kardashian is almost pushed to the ground in a dramatic scuffle at PFW... as she becomes latest celebrity victim of red carpet pest Vitalii Sediuk

▸ Party girl Kendall Jenner lets loose on the dancefloor at Balmain party as she showcases her fancy footwork with fellow supermodel Joan Smalls

It's Prince Popular! Harry named the UK's favourite royal... beating the Queen into second and Kate into FOURTH
Not even another royal baby could bump Kate!

Pregnant Rosamund Pike looks positively radiant as she showcases her baby bump in a loose-fitting navy smock dress on Jimmy Fallon

Chris Martin 'is ready to introduce his children to Jennifer Lawrence after just two months of dating'... leaving Gwyneth Paltrow 'stunned'

On the run! Tom Cruise and co-star Simon Pegg film dramatic car scene in Morocco for Mission: Impossible 5
Cruise famously likes to do his own stunts

Back to basics! Naya Rivera wears floaty sundress, leather high tops and baseball cap during solo lunch session
Recently married

Rihanna misses the mark as she bundles up in baggy ensemble and Timberland boots... but redeems herself with a beaming smile as she hits New York studio

What a good sport! Eva Longoria jets out of LAX airport in casual activewear look
Proved she can work any outfit as she touched down in LA

Boho babe: Vanessa Hudgens works butterfly print leggings, grey jumper and a topknot as she grabs a fresh juice
She's a self-confessed gym bunny

Rita Ora debuts her FOURTH hairstyle in five days as she dons plunging jumpsuit during promotional tour in China
Likes to switch it up

'We are the Rembrandts of the skin embellishment world': First 'human gallery' of inked bodies goes on show in London
Exhibitionist exhibition

What IS this stuff? Kelsey's baby son Gabriel looks shocked by the rain as the Grammer family settle into New York life
Born in LA heatwave

Real Housewives' newcomer Lisa Rinna puts her toned body on display in novelty T-shirt and leggings at yoga
Wore top that read: 'I Should Be Spinning'

Cara Delevingne steps out make-up free and hides behind foam glove as she snubs Paris Fashion Week in favour of Nick Grimshaw's house party

Dance floor demon! Daisy Lowe is the life of the party as she shows off red underwear in plunging sheer dress at charity event
Flashing red

Party time! Mollie King slips into spotted playsuit as she joins band-mate Vanessa King at Xperia launch... after wrapping The Saturdays' UK tour

Taking a walk on the wild side: Karlie Kloss dons leopard print dress with thigh-high split during Paris Fashion Week
She's a feisty one!

Rosie Huntington-Whiteley dons pussy-bow blouse and matching mini at Balmain after-party in Paris
Paris chic

'I hurt myself all the time': Revenge star Emily VanCamp stuns in a flirty peach dress as she reveals set injuries to Seth Meyers
Bruised and battered

90210 star Jessica Lowndes flashes a hint of toned tum in knotted shirt as she steps out for coffee... while ex Thom Evans prepares to make Strictly debut

Dame Helen Mirren returns to work... and there isn't a stunt double in sight as she films scenes in sweltering conditions on the South African set of new movie

Elizabeth Hurley shows off tanned legs in sophisticated black dress at the Chiltern Firehouse
Single after split from Shane Warne

True bromance! Ed Sheeran admits Shane Warne texts him regularly on his THREE phones - but refuses to talk about who hit single 'Don't' is about

Such a tease! Nicole Scherzinger puts on an energetic performance in sexy leather pants as she hits the stage at the One For The Boys karaoke party

Golden girl: Chloe Moretz looks stylish in lace top, leather trousers and metallic heels during an outing in NYC
Dresses for her age

Day I took cocaine at Buckingham Palace, by Stephen Fry: Comedian opens up about 15-year habit and admits he took drug in dozens of respected institutions

'They're both the biggest clowns!' Alli Simpson dishes the dirt on her brother Cody and Bieber's recording sessions and what their album sounds like

'It's b****t': Jack Tweed forgets bust-up with ex Chanelle Hayes as he parties with Mark Wright and a bevy of female admirers**
Hate-tennis is on

Kelly Brook leaves little to the imagination in plunging sheer T-shirt and ruffled miniskirt as she soaks up LA sun
Displayed her best assets to perfection

SEBASTIAN SHAKESPEARE: I wish I'd had kids younger, says Natasha Kaplinsky
Kaplinsky has spoken following comments made by Kate Garraway

'That's wrong': Paris Hilton posts childhood snap dressed up as a Playboy Bunny for Halloween... and fans react in horror
Theme: Inappropriate

Where are your friends? Zac Efron looks downcast on set of new DJ movie as he films with model Emily Ratajkowski
Why the sad face?

Lindsay Lohan suffers fake tan disaster with overly orange face as she heads to Chiltern Firehouse following Speed-The-Plow performance

Is Lindsay Lohan's West End debut her biggest car crash yet? Hollywood's most notorious wild child hopes moving to London will revive her career

EXCLUSIVE: Home and Away star Bonnie Sveen says there are 'beautiful men' in her life but she has no time for dating as she juggles acting with being an artist

Kim Kardashian goes from naughty to nice as she covers up at Balmain after party (but can't resist a nude coloured top)
Toned down from earlier

Kim Kardashian appears topless under open tuxedo jacket as daring dress fails to contain famous assets
Decided to go without a bra in a daring dress

Not (paddle) board yet? Ladies man Gerard Butler goes shirtless for ANOTHER beach excursion with bikini clad mystery girl
New day, new girl

SPOILER ALERT: Chloe-Jasmin Whichello set to sail through X Factor boot camp... despite being involved in fix row
The blonde model worked her magic

Girls' night out: Jennifer Lopez and Leah Remini catch up over dinner at Ago amid reports the singer has reconciled with ex Casper Smart

Making them Greene with envy! Ashley turns heads after showcasing her lovely legs in hotpants in Los Angeles
Light-years away from her Twilight days

Sam Faiers does sexy but sweet as she highlights her slender frame in tight leather trousers while adding Disney T-shirt
Laidback look

Millie Mackintosh is edgy in leather trousers as Donna Air goes girly with a pretty frock at London bash
Edgy look was opposite of Donna Air

'She's a strong girl': Sarah Hyland will 'bounce back' after securing restraining order against abusive ex Matthew Prokop
Together three years

She's just Emme from the block! Jennifer Lopez's adorable daughter dresses up like famous mother for hilarious selfie
Apple, fall, tree

Feeling cheeky! Justin Bieber posts snap of what appears to be girlfriend Selena Gomez's derriere in a tight skirt
Posted to his Instagram

Chest ridiculous! Kanye West tries to steal Kim Kardashian's thunder with even more low-cut top on Lanvin PFW front row
Both showing some skin

Love according to Margot Robbie: Actress dishes out romance advice to fans after her own relationship with 'boyfriend' Tom Ackerley is revealed

Courtney Love looks fresh-faced and stylish as she goes shopping in Los Angeles with a friend
From rock n' roll lifestyle to healthy days

Dressed to impress! Reese Witherspoon puts her best foot forward in a smart fitted pantsuit as she arrives for meeting in rainy New York

Make-up free Lea Michele displays fit figure at yoga studio then shops at her favourite Beverly Hills boutique
Highlighted her derrière

Naked hippy! Imogen Anthony strips down for sexy topless shot before going totally nude as she admits to not washing her hair for SEVEN days
Anything for Instagram

Is that you Val? Kilmer, 54, is unrecognizable as he reveals dramatically thinner frame while out in Los Angeles
Actor well known for playing Batman

Ready for winter! Emma Stone wraps up in a smart jacket and scarf as she hails a taxi cab in NYC
She was seen eagerly awaiting a ride

The couple that dresses together... Al Pacino, 74, and girlfriend Lucila Sola, 35, wear matching black ensembles in London
Been dating for years

Kimberly Stewart grabs groceries in stylish boots with daughter Delilah and a mystery male pal
Arguably best known for her father Rod Stewart

Real Housewives Of Melbourne star Jackie Gillies celebrates the start of the weekend by going topless in a swimming pool with a glass of wine

Keeping it simple! Katie Holmes plays it safe in skinny jeans and blue blazer at film premiere in NYC
She attended the Days And Nights premiere

'I should've known better than to ever let someone film what happens in my sex life!' Sophie Monk makes bizarre statement whilst lying down on a bed

Chloe Moretz pairs casual and glam for cute ensemble in NYC... after revealing rumoured beau Brooklyn Beckham is 'a good guy'
Hinted at the relationship

What a cheek! Nicole Richie steps out in a pair of VERY revealing denim shorts for a casual day with friends
Revealed part of her derriere

'Life is always more entertaining with Ozzy': Sharon Osbourne shares flashback photo of her and rocker husband
Married since 1982

Missing Justin? Jessica Biel occupies herself with a makeup free trip to the movies while her husband is in Australia
Had a casual day out

Mary J. Blige, 43, shows off her taut tummy in cropped top as she rocks an all leather look at iTunes Festival
Mary J. Blige proved age is no barrier

Have I struck TV gold? The Office's gormless Gareth hopes his new sitcom will convert us all into fans of his secret hobby...metal detecting

'She has all the makings of a great chef': Proud dad Gordon Ramsay reveals his daughter Matilda, 12, is to star in her own CBeebies cooking show

One Direction's Liam Payne slammed for posing with hunting rifle alongside controversial Duck Dynasty clan
Under fire after posing with a gun in a photo

The Vampire Diaries' Kat Graham goes hell for leather in slit to the thigh mini skirt at fashion event in Atlanta
She's got Georgia on her mind

The Only Way Is... backwards! Gullible Joey Essex is lead to believe he can travel through time
TOWIE star didn't need too much convincing

Date night! Jenny McCarthy dresses sexy in slinky nude coloured dress as she steps out with husband Donnie Wahlberg
Just married!

Beverly Hills cuppa: Eddie Murphy and his Dreamgirl Paige Butcher get their caffeine fix as they step out together for coffee
Loved-up cuppa

Surprise, surprise! Katharine McPhee 'is dating' English co-star Elyes Gabel... who she was caught canoodling with on set
Colourful love life

Take That's Howard Donald jets out of UK with wide smile holding girlfriend Katie Halil's hand after Jason Orange quits band
Still managed a smile

Real-life Friends Jennifer Aniston, Courteney Cox, and Lisa Kudrow reunite for 'laughter-filled dinner' at Sunset Tower Hotel

Hands up if you like Cody Simpson? Teenage heart throb woos screaming fans, some sobbing, as he performs at Nickelodeon Slimefest show

Brooke Shields, 49, is sleek and chic in solid brown dress as she attends premiere of Days And Nights
In focus on the red carpet

Does this explain why Lara Bingle deleted snaps of her and Sam Worthington? Claims actor was moved by reports of image theft before Instagram wipe

'Jesus Rocks My Soul': Jennifer Hudson proudly proclaims her religion with bold T-shirt as she steps out in New York
Giving credit for success to a higher power

She's got a lot of front! Nicola Peltz wears just a bra and blazer at Paris Fashion Week
The 19-year-old showed off her sartorial daring at the Balenciaga show

Sky high! Erin Heatherton wows in chic black-and-white as she lights up the Empire State Building
From Victoria's Secret to top of the world

Yeehaw! Nicolas Cage dons cowboy costume on the Toronto set of his supernatural thriller Pay the Ghost
Out trick-or-treating in leather chaps

'Sex gets better with age': Clive Owen, 50, gets personal as he poses in dapper navy suit for new magazine shoot
Graces the cover of GQ

HOW TO LOOK GREAT @ ANY AGE

'Ecstatic' Julia Bradbury pregnant at 44 with her second child after IVF
She had longed for a sibling for son Zephyr

Ciara looks stunning in dramatic dress at Lanvin's PFW show... but there's no ring in sight amid rumours she is back with Future

Sister Act! Rebecca Judd shows that good looks run in the family as she shares a picture of her getting makeup done with sibling Kate
Australia's No1 WAG

A nifty idea, but the novelty of gender-bending wears off after an hour: QUENTIN LETTS reviews Hamlet
An interesting take and works well in places

'I designed a party dress for Paris!' Nicky Hilton launches capsule collection inspired by her glamorous family - all under £80
Launched online today

'I knew when I was 13 what I wanted to do': John Mayer shares throwback newspaper clipping of himself from 1995
Heart set from early age

Denzel is bang-on as a DIY killer (but The Equalizer's plot is flimsy), says BRIAN VINER
Inspired by the Eighties TV series

Duck Dynasty's Sadie Robertson, 17, loads up on healthy snacks before joining other competitors at DWTS rehearsals

Are the grueling workouts taking their toll? Khloe Kardashian sports a knee brace during yet another gym session
On intense fitness kick

EXCLUSIVE: 'I hope Kim won't be mad at me...she is a goddess!' Vitalii Sediuk speaks out after accosting Kardashian at PFW
He's a notorious pest

Property savvy Chris Hemsworth buys a $7m Balinese-style retreat in Byron Bay complete with three extra villas, eight bedrooms and 11 bathrooms

Katy Perry shows off new flame-red hair and compares herself to a Muppets character
She has been known to experiment when it comes to her hair colour

Today's headlines | **Most Read**

Britain is at war: RAF Tornados in the air over Iraq with orders to strike ISIS as SAS teams on the ground...

Poles demand millions from Britain to pay their benefits: Eastern European governments want cash for...

Thai police offer £13,000 reward for help catching killers of British tourists as they question football...

'Network glitch' leaves NatWest and RBS customers stranded as they are frozen out of 62,000 cash machines

What will Paxo say? New Newsnight host Evan Davis says he might cry on air - because he 'breaks down in...

'So the sales got her in the end': Former supermodel Twiggy discovers her great-great grandmother was killed...

George Clooney relaxes before marrying his lady in red: Breakfast with Cindy Crawford after Amal dazzles at...

White feathers that convince Gloria Hunniford guardian angels DO exist ...and make her certain that her...

Don't worry about curtsying for the Queen – she's 'very relaxed' about it, says her former senior courtier

20 per cent off your first home: Tories offer first-time buyers under 40 special discount

iPhone? It's a spyphone: Apple devices can record your every movement

Arab woman pilot who is poster girl for Gulf states' blitz on ISIS is 'disowned by her family' for bombing...

MAX HASTINGS: Why, with heavy heart, I believe we have no choice but to go to war again

Miliband risks 'playing into Putin's hands': Labour leader faces backlash from his own party over opposition...

Khorasan group that was his by U.S. air strikes earlier this week was in the 'execution stage of a plot'...

US-led coalition strikes Islamic State targets in central Syrian province of Homs for the first time

In at the deep end, the baby who's barely a day old: Father introduces newborn son to joys of baby aquatics...

Mystery virus enterovirus 68 paralyzes nine children in Colorado as doctors study respiratory disease...

I was kicked off Eurostar... for wanting an extra tea bag: Police called after buffet car bust-up

We'll bring in UK-only passport queues say UKIP... as Farage vows to take fight to Labour's key heartlands

It's a girl! Chelsea Clinton gives birth to a baby daughter Charlotte Clinton Mezvinsky and says she is...

Bizarre run-in with another accuser: Dave Lee Travis demanded another alleged victim move seats in courtroom...

Could Sajid Javid be Britain's first Asian Prime Minister? His parents arrived here with just £1, yet he's...

Police investigating 'child exorcisms' being carried out at dawn by group of adults chanting 'get the demon...

£5k bill for hospital to fly in locum from India: Consultant made 8,000-mile round trip to treat patients...

Today's politicians are pygmies, says the man who moulded the Iron Lady: He's the spin doctor who became...

Incredible video shows fearless mother-of-two wrestle with carjacker trying to steal her Audi after she left...

NHS will pay full £60,000 bill for Ashya's treatment: Pioneering proton therapy will be used to tackle...

Blair's old school kicks out GCSE girl who can't pay her fees: Fettes College accused of ignoring plight of...

Tesco in fresh embarrassment as it admits its pork sausages were contaminated with chicken and its venison...

Optical Express to pay £500,000 damages after failing to properly inform woman of laser-eye surgery risks...

Man with implanted horns and '666' tattoo convicted of triple murder as he screams at jury that he will 'see...

Mobile phone firms could be forced to let customers switch to rivals' signals to end the scandal of...

Apple says just NINE people have reported bent iPhone 6 Plus phones during wave of 'BendGate' damage control

Banks facing £2bn fine for rate rigging: Regulators suspect traders at six major banks may have conspired to...

Banks face paying out billions to more than 12million customers after landmark legal battle against Lloyds...

Living in comfort in a holiday hotel (at taxpayers' expense) the Calais lorry migrants: Eritrean asylum...

'I want an apology before I die': The 'wayward' women abused by nuns in Ireland's notorious Magdalene...

Family begs Cameron to step in to save 'philanthropist' Briton, 70, jailed for blasphemy in Pakistan

Greek woman 'buried alive by accident and died before she could be rescued'

'We can never forgive them': Father of cyclist who bled to death after being misdiagnosed with bruised ribs...

The real 127 Hours: Trapped climber had his leg amputated halfway up a cliff after his foot got jammed...

You CAN lose weight on a budget: After a 25st woman says she can't afford eat healthily, we reveal how to...

Benefits cheat mother who claimed £41,000 because she needed a stick and neck brace to walk is caught out...

EXCLUSIVE: Miliband was always first down the pub for a white wine and a gossip but is now walking round...

Schools minister backs explicit sex education for children aged 11: Education Secretary Nicky Morgan gives...

Playing with her food! The moment a pregnant tiger's hormones took over and allowed a tiny fawn to LIVE!

Conceiving less than a year after giving birth - or more than five years later - may increase the child's...

Feeling anxious? Take a weights class: Toned muscles stop stress chemicals from reaching the brain

Goldman Sachs BANS traders from buying stocks after fired New York Fed worker exposed 'shady' deals and cosy...

MORE HEADLINES

Back to top

Home | News | U.S. | Sport | TV&Showbiz | Australia | Femail | Health | Science | Money | Video | Travel | Fashion Finder

Sitemap | Archive | Video Archive | Mobile Apps | RSS | Text-based site | Reader Prints | Our Papers | Top of page
Daily Mail | Mail on Sunday | This is Network | Evening Standard | This is Money
Metro | Jobsite | Mail Travel | Zoopla.co.uk | Prime Location | Villa Holidays

Published by Associated Newspapers Ltd
Part of the Daily Mail, The Mail on Sunday & Metro Media Group

© Associated Newspapers Ltd
Contact us Advertise with us Terms Privacy policy & cookies